



Camp Knutson

ANNUAL

Report
2018



CAMP KNUTSON IS DEDICATED TO NURTURING THE WELL-BEING OF PERSONS WITH IDENTIFIED NEEDS IN A SETTING WHICH CELEBRATES GOD'S LOVE FOR COMMUNITY AND CREATION.



Camp Knutson provides camping services for individuals with disabilities and medical needs. Camp is open year-round, also hosting retreats, conferences, meetings and trainings September through May.

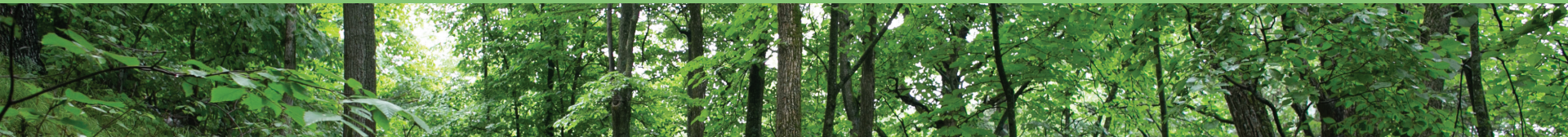

A NOTE FROM THE DIRECTORS



Jared Griffin
Jared.Griffin@lssmn.org



Caitlin Malin
Caitlin.Malin@lssmn.org

2018 marked the 65th anniversary of Harold Knutson's gift of his land for the benefit of children with special needs. We are grateful that through the decades, Camp Knutson has remained true to Harold's vision. This year we welcomed more than 1,100 campers and more than 1,400 retreat participants. Our Camp K family grows stronger every year, as does our appreciation and awe for all that happens here. Our hearts are full – for all the fabulous individuals who make camp happen: campers, staff, supporters and volunteers who truly become an extended camp family.

We held a few new events this year, which were amazing and fun! In May, we had a Family Sundae Funday Open House, welcoming people new to camp as well as familiar friends and camp families. In September, we hosted our first staff alumni reunion. It was so good to see people who hadn't been to back to camp recently – just like welcoming family home. We were delighted to host alumni from every decade starting in the 1950s to today. Also in September, "A Round for the Kids" golf scramble at Whitefish Golf Course proved to be a fitting way to end of another amazing summer of our community's support for our campers.

We began two new building projects: building a program support center to house our program materials and updating our facilities maintenance building. Both will be a great help to us in accessing needed supplies, storing program materials and watercraft, and creating new spaces for the facilities crew to work through the winter months as needed. We are proud of how well-maintained and beautiful Camp Knutson is, and we know these new buildings will help us in our efforts to keep it top-notch in every way.

Thank you for being a part of our camp family. We deeply appreciate your friendship, your time, talent and financial gifts. You make Camp Knutson the best it can be!

With Warm Regards,

Jared Griffin
Camp Director

Caitlin Malin
Program Director

**"Every day all of
our campers, staff,
volunteers and
supporters find creative
ways to bring out the
best in each other."**

~Jared



329

QUILTS DONATED
FOR THE
QUILTAUCTION



1 PONTOON + 2 HOURS =



140 FISH!

7 SPECIAL
EVENTS



9 CAMP
PARTNERS



1,415



RETREAT
PARTICIPANTS



31

RETREATS



93%

of campers strongly agreed that they learned life skills above and beyond recreational skills.



FROM JUNE - AUGUST
21,149
MEALS WERE SERVED

814
CAMPERS WENT HORSEBACK RIDING



1,187
CAMPERS

9 TAILGATE DINNERS THROUGHOUT THE SUMMER

14 CAMPS





• VOLUNTEERS •

THANK YOU

Thank you from the bottom of our hearts to all the volunteers who gave their time and energy to make Camp K great this year. Your care and attention to beading, gardening, mowing, transporting campers to and from the airport, special events, fishing – and so much more – are truly what help make Camp so fabulous.

Golf Scramble

Ice Tee Open

Night Under the Stars

Quilt Auction

Sundae Funday



GOLF SCRAMBLE

A "Round for the Kids" Golf Scramble at Whitefish Golf Course

\$218,928 TOTAL AMOUNT RAISED THROUGH CAMP K FUNDRAISERS AND COMMUNITY EVENTS HELD ON OUR BEHALF.

IN 2018, **95%** OF VOLUNTEERS RATED THEIR EXPERIENCE AS HIGH QUALITY OR ABOVE.



ICE TEE OPEN

Presented by Moonlite Bay Family Restaurant & Bar





• VOLUNTEERS •



BEADING

Every Tuesday and Thursday, volunteers helped with beading at the beach.



ZION LUTHERAN CHURCH OF AMOR

Zion Lutheran Church of Amor volunteers share with us their time and talents to help prepare the camp for each summer.

CROSSLAKE FIRE DEPARTMENT

Once a week, members of the Crosslake Fire Department come to Camp Knutson for campers to have the opportunity to spray the hoses, tour the fire trucks, put on the gear and participate in the highlight of the week – Splish Splash Water Night.



NORTH AMERICAN BANKING

A group from North American Banking spent a weekend with us in May to prepare the camp grounds for summer.



GROUND'S CREW

The second Friday of every summer month, a group of volunteers assist with maintenance and facility needs. Every Friday our volunteer mowers keep our grass at a reasonable length.

2018 CAMP KNUTSON ADVISORY COUNCIL

Le Boyer

Dick Erikson

Dave Fischer

Allyson Garin

Jared Griffin

Deb James

Steven James

Judith Jopp

Rob Larson

Caitlin Malin

Anna Mason

Dan Mason

Judy Morgan

Mary Ella Pratte

Annalisa Eckman – Rudser

Jeri Schoonover

Dan Thorson

Mary Kate Williams

Susann Zeug-Hoese



SIBLINGS BLOSSOM AT CAMP K

Family at Camp K comes in different configurations. We often talk of our “Camp family” but this summer we had staff sharing Camp Knutson with their siblings.

Sam started coming to Camp Knutson a year after his sister, Caitlin Malin, started as a counselor. “Camp was incredible. I knew Sam needed to experience camp with people of his similar ability,” Caitlin said. “It’s been such a blessing to see him blossom.”

Caitlin is now the Program Director for Camp Knutson. This past summer, she was one of four Camp Knutson staff members whose siblings came to camp.

Strengthening Natural Abilities

Josh became a Camp K counselor three years ago after his sister, Jillian attended camp.

“Camp staff come here because they love this place and the people here,” Josh said.

For counselors, Josh said, Camp offers a chance to work with people who share a dedication to campers. For campers, the Camp community provides a supportive environment that helps build their confidence.

Camp offers Griffin, an 18-year-old camper, opportunities to hone his natural leadership skills and sense of responsibility.

Colin, Griffin’s brother and a camp counselor, said Griffin enjoys tackling tasks like setting the tables in the dining hall and using his knowledge as a seasoned camper to help newer friends adjust.

Camp Family

“I don’t know where I would be without Camp Knutson,” said Rachel Kniss, who is now 19. Her mother Angie established the Down Syndrome Foundation camp, a partner with Camp Knutson. Rachel’s 22-year-old brother, Ryan, has been a camper since age 10.

Rachel recently achieved her goal of becoming a counselor.

The community of campers and staff, she said, has helped her strengthen her own confidence.

“No one judges you here,” Rachel said. “I’ve made life-long friends here who will support me throughout my life.”

Gratitude

Having a brother or sister who works as a Camp counselor, Caitlin said, gives campers an opportunity to bond with their siblings in an environment that prioritizes camper needs, nurtures their sense of adventure and celebrates who they are.



Ryan and Rachel, Jillian and Josh, Griffin and Colin, Sam and Caitlin

THREE GENERATIONS OF COOKS

Sara was just 12 years old when her mother, Pat, joined the Camp Knutson staff as a cook. "I would hang out with the campers, play, go swimming," said Sara. "Once I was old enough, the camp director hired me and I became my mom's assistant."

For a time, Pat was the morning cook, Sara the afternoon cook and they cooked lunch together. Today they are Food Service co-directors. "It's the first job I ever had and it will probably be my last," said Sara.

Pat and Sara both love to cook. "My mom has taught me everything," said Sara. "I put a twist on some of the recipes to make them my own. If I have a question, I just call my mom."

Last year, Sara's daughter, Emma, joined the Camp K cooking team as the afternoon assistant. Her first visit to Camp was when she was just five days old. "I've been coming here as long as I can remember," said Emma. "Being helpful feels good. I hope that by providing good food we can add to the campers' experience."

"The campers and staff have really become like family to me and my family," said Sara. "I just love everything about Camp."



Emma, Pat and Sara



THE THREE OF THEM HAVE
46 YEARS OF COMBINED EXPERIENCE
IN THE CAMP KNUTSON KITCHEN.

CAMP K TIMELINE | 2018

OCTOBER

OCTOBER 2 - 8
Scrap Around the
Clock Scrapbooking Retreat

OCTOBER 9 - 10
LSS Senior Directors Retreat

OCTOBER 17 - 22
Scrap Camp 1 Scrapbooking
Retreat

OCTOBER 17 - 22
Utrinkets Knitters' Retreat

OCTOBER 24 - 25
LSS Safety Committee Retreat

OCTOBER 27 - 29
Women's Spiritual Network
Retreat I

NOVEMBER

NOVEMBER 3 - 5
Celtic Spirituality Retreat I

NOVEMBER 8
LSS IT Staff Retreat

NOVEMBER 9 - 10
LSS Leadership Forum

NOVEMBER 16
WAPOA Retreat

NOVEMBER 17 - 18
WELCA Retreat

NOVEMBER 17 - 19
LSS Benefit for Life Winners
Retreat

NOVEMBER 26
Crosslake Lutheran
Advent Appetizers

DECEMBER

DECEMBER 28 - 30
Summer Staff Reunion

JANUARY

JANUARY 9 - 10
MahJung Retreat I

FEBRUARY

FEBRUARY 9 - 23
Summer Staff
Recruitment Fairs

MARCH

MARCH 3
Ice Tee Open Fundraiser
sponsored by Moonlite Bay

MARCH 20 - 21
MahJung Retreat II

MARCH 22 - 25
Llama Mamas Knitters Retreat

■ RETREAT

■ CAMP

■ FUNDRAISER

■ VOLUNTEER

■ STAFF

■ SPECIAL EVENT



If you or someone you know would like to partner with us to host your camp, retreat or social gathering, please contact Jared Griffin at 218.543.4232.

APRIL

APRIL 13 - 15
Celtic Spirituality Retreat II

APRIL 17 - 22
Scrap Camp 2 Scrapbooking Retreat

APRIL 23 - 24
LSS Senior Corp Staff Retreat

APRIL 26 - 29
Women's Spiritual Network Retreat II

APRIL 27
MN Adult and Teen Challenge

APRIL 30 - May 1
**Volunteer Spring Clean-up:
Zion Lutheran Church of Amor**

MAY

MAY 4 - 6
**North American Banking
Volunteers help prepare camp**

MAY 10 - 11
LSS Accounting Staff Retreat

MAY 11
MN Adult and Teen Challenge

MAY 14
Activities Coordinators Arrive

MAY 15 - 17
LSS Guardianship Staff Retreat

MAY 18
**LSS Brainerd Group Homes
Adults with Identified Needs**

MAY 21
Program Specialists Arrive

MAY 27
Family Sundae Funday Open House

MAY 31
Volunteer Spring Meeting

JUNE

JUNE 1 - 3
AA Women's Retreat

JUNE 4 - 8
**Camp Benedict
(Families impacted by HIV/AIDS)**

JUNE 10 - 14
Down Syndrome Foundation

JUNE 17 - 22
**Camp Discovery I
(Skin Conditions)**

JUNE 19
Bethlehem Lutheran Retreat

JUNE 24 - 29
Camp Hand in Hand I (Autism)

JULY

JULY 1 - 6
**Camp Discovery II
(Skin Conditions)**

JULY 9 - 13
Camp Odayin I (Heart Disease)

JULY 6 - 8
**LSS Benefit for Life Wellness
Winners Retreat**

JULY 16 - 20
Camp Odayin II (Heart Disease)

JULY 21
Night Under the Stars

JULY 23 - 27
Camp Odayin III (Heart Disease)

JULY 29 - AUGUST 3
Camp Hand in Hand II (Autism)

AUGUST

AUGUST 5
**Camp Knutson Sunday at
Crosslake Lutheran**

AUGUST 5 - 10
Camp Hand in Hand III (Autism)

AUGUST 11
32nd Annual Quilt Auction

AUGUST 12 - 17
Camp Hand in Hand IV (Autism)

AUGUST 17 - 19
AA Men's Retreat

AUGUST 20 - 23
Camp RED (Burn Survivors)

AUGUST 24 - 26
**Bridging Hearts (Young
Adults with Mild Disabilities)**

AUGUST 27 - 29
**LSS and The Shoppe Program for
Youth Experiencing Homelessness**

AUGUST 30
Volunteer Fall Meeting

SEPTEMBER

SEPTEMBER 1
Pancake Breakfast Open House

SEPTEMBER 3 - 7
Minneapolis Community Group

SEPTEMBER 7 - 9
Camp Alumni Reunion Weekend

SEPTEMBER 12
**Construction begins on New
Program Support Center**

SEPTEMBER 14 - 16
Duluth East Choir

SEPTEMBER 16
A Round for the Kids Golf Scramble

SEPTEMBER 18 - 19
LSS Caregiver and Respite Staff

SEPTEMBER 22
Nick & Laura Fisher Wedding

SEPTEMBER 25 - 26
**EHDI Retreat (Early Hearing
Detection & Intervention
Staff Training)**

SEPTEMBER 28
MN Adult and Teen Challenge

SEPTEMBER 28 - 30
MN Knitters Guild Retreat

THANK YOU!

Camp is filled with joy and laughter.

The days go by fast, filled with much to do. During the warmer months, campers enjoy the freedom to explore new friendships and deepen existing ones. They try new experiences and find expanded understanding of their own abilities. They strengthen their sense of self and their own independence. We are honored to be part of their journey and grateful for the time we share with each of them. It is why we are here in the first place – and we are so very glad to be here.

In the colder months, joy and laughter might happen around the fire, or inside with friends as retreat goes find rest and companionship together. We are equally grateful for this part of our year as well. This is the season we attend to retreat guests and plan for our upcoming summer season. We work on our facilities, keeping everything in good shape and touching up on any repairs that need to be made.

Your support – of time, talent, financial gifts – is what makes this happen. The joy and laughter that we hear all year long is built on your support of Camp Knutson. For that, and for you, we are truly grateful.

Thank you.



DONORS

Our fiscal year runs October 1, 2017 through September 30, 2018.

MONETARY GIFTS

This list reflects gifts of cash, stock or pledges received during our 2018 fiscal year.

INDIVIDUALS

Anonymous (4)
Jeannine & Keith Acker
Sharon & Robert Adam
Debra & Michael Adducci
Justin Adducci
James R. Alexander
Linda Anderson Koch & Francis Koch
Anita C. Anderson
Diane & C. Edward Anderson
Heather & Eric Anderson
Helen J. Anderson
Karlyn & Donald Anderson
Kathy & Jack Anderson
Kristy Anderson
Linnea & James Anderson
Marian & David Anderson
Rosalind Anderson
Barbara J. Anderson-Fanslau
Shelby Andress
Linda & John Andrews
Tracy Angelo
Jeanne & Gary Arntzen
Jennifer & Jon Aschenbrener
Joan & Richard Aulich
Peter C. Austin
Elaine & Neal Bailey
Bev Baker
Grace Baker
Pamela & John Baker
Deanna & Glenn Bakke
Susan & Jeffrey Bakken
Lynn & Rodney Balciar
Donna C. Balzer
Nancy Banchy

William W. Barker
Paige & Martin Barnard
Nancy & David Barnes
James Basa
Yvette Bauer
Adeline Baumann
Katherine Baumgartner
Joan Baxter
Kalsey & Christopher Beach
Pat & Bernie Beaver
Beth & Dan Becker
Arlene Behling
Teresa & Gary Behling
Wendy Beltrand
Bonnie & Jeffrey Benson
Barbara & Mark Berens
Grayce & Ronald Berg
Marjorie & Daniel Bergeland
Kirsten & Jon Bergherr
Grant Bernardy
Elaine & Donald Berry
Rachel Best
Barbara & David Beyer
Cynthia & Mark Bialon
Susan & John Bilek
Nancy Bill
Adam Bilski
Alex G. Bilski
Jackie & Michael Bilski
Joseph E. Bilski
Londa & Dennis Bilski
Jocelyn & Matthew Bilski
Rachel Bilski
Sandy & Jerry Bilski
Anita & Paul Bingea
Samuel P. Bingea
Rebecca BJORKE
Judy L. Blackwell
Beth & Myles Blomquist
Janelle Blum
Jacqueline Boie
Shannon & Steve Boie
Elizabeth & Jeff Bolton
Mary & Frederick Boos
Mary & Robert Borgeson
Margaret & Allan Bostelmann

Barbara & Leroy Boyer
Jacquelyn & James Brandt
Jerome A. Brannan
Carol & Charles Bredeson
Charles J. Brenny
Brenda Brittan
Mardy & Joe Brodil
Kathleen A. Brodin
Brent Brommer
Karen & Harold Brown
Mary & Lannon Brown
Michael E. Brown
Lynda & John Bruder
Karen & Arthur Bruning
Gayle Brunkow
Barbara & Andy Bryce
Penny Bryce
Maureen & Mike Buhl
Julie & Daniel Burkhardt
Marlene & Ralph Burrell
Judith Burrichter
Connie & Tom Cain
Kaye & Gary Campbell
Mary A. Campbell
Deborah Mueller Carlson
Earl W. Carlson
Kathleen & Richard Carlson
Nancy & L. Thomas Carlson
Susan & Brian Carlson
Nellomi & George Carnahan
Linda & Edwin Carpenter
Robert & Mary Casper
David Chappell
Karen & Bill Charron
Julia Cheasick
Mary B. Cheasick
Kathryn Christenson
Karen & James Clapper
Judith W. Clarke
Sharon & Charles Clysdale
Bonnie & Tony Coffey
Carolyn P. Cole
Sarah Cole
Madalin & Lewis* Coppock
Patricia Cormaney
Denis A. Cortese

Ann & Matthew Coumbe
Wendy L. Coward
Larry D. Coyle
Corinne & Donald Craig
Janice & Robert Crance
John P. Cranmer
Sherri & Howie Crawford
Susan D. Crooks
Sharon & Frank Cserpes
Boni & John Cullen
Elizabeth A. Currie
Laurie & David Dahl
Marjorie & Richard Dahlager
Mark P. Dahlen
Margaret & William Dammann
Marilyn A. David
Christine Davis & John Sesin
JoAnne Dayton
Jaime & Casey Decker
Leslie & Doug Deeter
Sarah & James DeJean
Susan & John Derus
Holly & James DeVinck
Brenda T. Dickinson
Marti & David Dickenson
Mary Lu & Richard Dietz
Elizabeth & Steven Ditto
Meridee Dobberstein
Nancy & Russell Doering
Barbara & Tracy Donovan
Lynnette & A. Ronald Dotseth
Daniel Dougherty
Lavina & Percy Dubbin
Andrea & Chuck Duddingston
Jennifer Duffy
Stephen DuMont
Vicki & Douglas Dypwick
Judith & Patrick Eastwood
Tiffany & Joseph Eckberg
Andrea & Erik Eckman
James G. Eckman
Kay & Matthew Eckman
Annalisa Eckman-Rudser & Kyle Rudser
Suki & Fred Edwards
Connie & Kent Effinger



Sally Egan & Bill Terry
Toni & Ed Egan
Marilyn & Gordon Eid
Jessica & Richard Eide
Anne & James Eidsvold
Margery & Wallace Eklund
Barbara & Earl Elmquist
Sharon & Richard Elmquist
Catherine A. Engel
David Engelbrecht
Deanna & Donald Engen
Dianne H. Engstrom
Charlotte & Dick Erickson
Jean H. Erickson
Joy & James Erickson
Madelyn & Michael Erickson
Linda Evavold
Rachel & David Faldet
Marie & David Fischer
Glen Fladeboe
Christy & Stuart Fleischauer
Keith Fleischauer
Robert W. Fleming
Rachel A. Flogstad-Heise
Marcia & Dennis Flom
L. Ardelle & Richard Flor
Emma Claire Fontenet
Karen & Paul Forde
Carolyn & John Forney
Linda & William Forsythe
Phyllis Fortier
Muriel & Luverne Foster
Doris & Leo Fraser
Marlys & Charles Fremstad
Marcia & Edward Frerk
Jeanne & Glen Frischmon
Goldie Fristedt
Christine & Theodore Fritsches
Sheila & Dennis Fry
Karen & Denis Fullerton
Deborah Fuller-White &
Michael White
Jane & Dorman Fulton
Catherine & Jim Funk
Deanne & Todd Furan
Marne & Chris Gade

Ally & Jake Garin
Linda & Richard Gates
Deb & Thomas Gearou
Jean Gebhard
Leslie A. Geerdes
Geraldine & Jim Gefre
Geraldine Gendreau
Ausma & Visvaris Giga
Elaine & Gerald Gilbert
Denise Given
Cynthia & Thomas Gladwin
Patricia & Robert Glorvick
Janice Godeke
Pamela L. Goerges
Jean C. Gorman
Robert Scott Gorman
Betty Green
Helen Gregory
Donald F. Gremel
Joanna & Jared Griffin
Karin Grossman
Patricia E. &
James S. Gunderson
Dorothea & Ed Gutzmann
Janet Ha
Lois & Richard Haglund
Stephanie J. Haider
Mary & Michael Haigh
Nancy & David Halfpap
Judith & Bruce Hall
Pamela & Thomas Halpern
Diane & Jeffery Halseth
Jantze & Denny Haley
Monica &
Thomas Hammersten
Helene Hammond
Patricia & Marvin Hannon
Betty & Jon Hansen
Christine J. Hansen
Judith A. Hansen
Barbara & Kent Hanson
Doris & Wallace Hanson
Kristine & Jon Hanson
Courtney Harbeck
Marilyn A. Harder
Jodi & Stan Harpstead

Patricia Harris Rickard &
Carroll Rickard
Susan Hartig
Theresa Hartson
Joan & John Hartung
Diane & Danny Haugen
Gary A. Havemeier
Garen B. Hebeisen
Marlene & Warren Heidemann
Cynthia & Mark Heigl
Nancy & Mark Hendrickson
Sharon & William Hennemuth
Mark Hereid
Ann Hesli
Jennifer & Todd Hesli
Patricia & Keith Hesli
Samuel Heyer
Beth & Gregory Hicks
Aleta J. Hill
Karen & John Himle
Mary & Roland Hirman
Rosa Hoagland
Sheila L. Hoehn
Joan & Gerald Hoffman
Kimberly Hoffmaster
Allen L. Holm
Vicki & Thomas Holm
Carol & Stuart Holmer
Barbara & James Holterman
Philip Homen
James P. Holmes
Denise Houser
Stephanie S. Houston
Sarah Howard
Elizabeth & Felix Hsu
Darla & Guillermo Huaman
Sigrid & Roger Hubley
John Huff
Peggy & Russ Huffer
Carla & Paul Hummel
Linda & Glenn Hummel
Linda & Dave Huntley
Kristine & Jon Husby
Ruth L. Ingall
Sharon Ireland
Sudelle & George Irons

Todd Iverson
Abby & Collin Jacobs
Debra & Steven James
Carmen Jastrow
Roxanne & Curtis Jenkins
Katie Jensen
Carolyn & John Jentink
Beatrice Jepsen
Arla & Harold Johnson
Betty Johnson
Carol & Gary Johnson
Cindy & Paul Johnson
Constance & David Johnson
Dianne Johnson
Helen & Stephen Johnson
Jane & Douglas Johnson
Karen L. Johnson
Kathleen & Orville Johnson
Linda & James Johnson
Marlyce & Wayne Johnson
Sharon E. Johnson*
Twila & Elmer Johnson
Jean & Dave Jones
Fontina & Lyle Joyce
Kelly & Scott Kabotoff
Mary Kelly & Roger Kadlec
Yvonne L. Kalahar
Kathryn Karlman
Jodi Katzenberger
Kathleen & David Keeling
Charles Kehrer
Sharon & Richard Keister
Kristi Kelly
Mary Jo & Daniel Kelly
Judy* & Dan Kenobbie
Jennifer & Jeff Kentz
Patricia A. Kilian
Jane & Gary Kipling
Patricia & R. C. Kirby
Dorothy F. Kirk
Mary Kisch
Karen & Steven Kittay
Lyn & George Klausner
Jane & Warren Kleinsasser
Mitchell Kluesner
*deceased

IN HONOR OF

Margot & Paul Andress
Shelby Andress

Alyssa Ducatelli & Logan Schultz
Joan & Ernest Myer
Kathleen O'Neill

Bonnie & John Hummel
Mary & Bill Bahnfleth
Carla & Paul Hummel
Linda & Glenn Hummel
Shelly Reiten & Tom Hummel

Linda & Jim Johnson
Betty Johnson

Donna McKenny
Peter C. Austin

Will McLaughlin
Shelly Spiegel

Linda & Jim Renner
Jim Seabold

Janet L. Strand
Mary Ann Strand

Amannda Szomi
Lynn & Rodney Balciar

Aaron Taubenheim
Heather & Justin Madson

Sandi & Dan Thorson
Sarah & James DeJean



INDIVIDUALS continued

Mary & John Knight
Claire & Grant Knoploch
Valorie Knudson
Marcia Knutson
William Korman
Susan M. Krabbenhoft
Judith & Robert Krammer
Gloria & Norman Koreger
Eugene R. Kuehn
Gwen L. Kuhrt
Debbie & Adam Kuiken
Alice & Bob LaBarre
Katie Landwehr
Caroline Langfeld
Karen & John Larsen
Patty & Kyle Larsen
Tammy & Tom Larsen
Beth & Rob Larson
Carla A. Larson
Donna & Kevin Larson
Joelle & Oliver Larson
Laura Larson
Maedora & Norman Larson
Mary & Doug Larson
Janet & Jeffrey Laurel
Janis & James Law
Ronald Lee
Patricia & James Leek
Catherine Leiendecker Foster
Kathe L. Lemmerman
Ardis & Duane Lennartson
Jennifer & Tom Lettow
Karen M. Leu
David Lind
Alisa & Brian Linne
Jane A. Linton
Jan & John Lobben
Joan & Steven Loe
Mary & Gordon Long
Mikkel Long
Elyse & Robert Longo
Karen & Todd Lovaas
Mary K. Lovejoy
Barbara & Terry Lowe
Gloria Lund
Stacey Lund
Ida Lundborg

Susan & Gary Lundy
Shirley Ann & Harley Luttrell
Cindy & Keith Lyles
Nancy Lynch
Laura & Glenn Mackinnon
Melinda J. Madison
Heather & Justin Madson
Barbara Maeder
Caitlin R. Malin
Laura & Paul Malin
Richard Maloney
Emily Manninen
Barbara & Wayne Maresh
Judy & Steve Marquardt
Caroline & Dan Mason
Roxanne Matsen &
Randall Norcutt
Marilyn Mau
Nikki McBrien
Maureen McCabe Murphy
Lora & David McChesney
Carole & Paul McCulloch
Dianne & Lloyd McDermott
Janet & Duncan McDougall
Maxine & Neil McEwen
Glenn Mechelke
Mary A. Meierhoff
Sharon Meister
Terry A. Meland
Kathleen & Robert Mellas
Cynthia Melsby
Dina & Mark Menth
Lois Merchant-Stumpf &
Simon Stumpf
Christine L. Merkel
Karen & John Meslow
Annie & Joey Meulemans
Cecelia & Kenneth Meyer
Doris & Jan Mezzenga
Kathryn & Ivan Millard
Deb & Dan Miller
Esther & Artie Miller
Sheila & Michael Miller
Andrew C. Million
Andriette & Steve Million
Marianne Moesch &
Paul Finsness
Jane Mohr
Paul M. Mohring

Martin Mollenkamp*
Sherry L. Monson
Judith A. Morgan
Ronda & John Morin
Patsy & Rick Morphew
Bonita & Dennis Morris
Sarah T. Morris
Gloria & John Morrison
Jane & James Morrow
Coleen Morton
Janice & John Mozey
Michael Muehlbach
Jeanne & Thomas Mueller
Barbara & Steven Mulawka
Kathy & Tim Murnane
Nick Murnane
Joan & Ernest Myer
Cheryl & Gregory Myhr
June & Robert Myller
Bonita Naumann Anderson
Barbara & Kenneth Neihart
Molly Murnane Nelsen &
Russ Nelsen
Nancy & Karl Nelsen
Bette J. Nelson
Angela & Darryl Nelson
Becky & Ron Nelson
Claire & David Nelson
Kathleen & Larry Nelson
Lori & Herbert Nelson
Mary & James Nelson
Roger Nelson
Sharon & Ronald Nelson
Robert Nelson-Flohr &
Ralph Flohr
Jacqueline Nesbitt &
Dean Jeffers
Linda & Dale Ness
Cheryl Newell
Susan & Jon Newsome
Jill & Gregory Newville
Donna Nielsen
JoAnn & Thomas Nielsen
Mary & David Nielsen
Charlotte Nisleit
Joyce Norals
Sandy & Darrell Norling
Shelley A. Norton
Deborah Nurre

Terri & Jeff Nylund
Anne O'Brien
J. Michael P. O'Connell
Olga O'Donnell
Thomas C. Olander
Debra & Olaf Olsen
Gloria & David Olsen
Erika Olson & Peter Eckman
James M. Olson
Kay & Dale Olson
Lisa A. Olson
Carol O'Neill
Kathleen O'Neill
Etta Fay Orkin
Gwendolyn & Dale Orred
Jan & Glenn Osmonson
Kimberly & Brian Ozzello
Gerald Paulson
Lois R. Pearson
Martha & Marshall Pechauer
Kathleen & Jeffery Pepski
Virginia Peters
Ahanna M. Peterson
Barbara & Charles Peterson
Dolores & Donald Peterson
Gail & Jerry Peterson
Gloria Peterson &
James McCarthy
Illene & Martin Peterson
Jane & Art Peterson
Katherine & Robert Peterson
Linnea & Stephen Peterson
Marian & David Peterson
Megan & Christian Peterson
Stacy & Ron Peterson
Barbara Pfaender
Susan & Gary Phillips
Joan & Bruce Pladson
Peter Poepke
Diane L. Pogatchnik
Jeanne & Joseph Polaczyk
Mary & Gary Polaczyk
Jane & Jerome Pollock
Shannon Powell
Mary Ella Pratte
Arlys E. Precht
Barbara & John Pribyl
Coral & Reid Price
Tony Quach

Linda & Bill Randall
Leslie Rauh
Margaret & Loren Rehmer
Linda & James Renner
Reginald Rettinger
Ellyn M. Rhein
Sharon & Terry Rhodes
Janet Rice & Peter Bachman
Laurie & Michael Ridgley
LaVae Ringen
Janet & Jim Ringquist
Dale A. Rings
Clare & Jerome Ritter
Darlene J. Roach
The Rocheford Family
Dawn & Daniel Rodish
Beryl & Steve Roe
Kristi & Frank Roedl
Sylvia & Richard Rog
Nancy & Jeff Rosemore
Ramona Rosenberg
Carol W. Rossman
Sharon & Donald Rother
Katherine Roynt
Delores & Quintin Rubald
Theodore L. Rudberg
Rebecca Rustad
Jennifer & Edwin Ryan
Marie Jordan Ryan
Bob Salo
Heidi N. Samsel
Mary Samsel
Rachel & Eric Samsel
Aimee E. Sandy
Joy & Gary Sarner
Bonnie R. Sass
Renelda & Donald Sather
Georgina C. Savat
Linda & James Sawyer
Shirley Schaefer
Zinda Schaefer
Kristi Schmidley
Beverly & Paul Schmidt
Nancy & Paul Schmidt
Barbara & Paul Schnur
Jeri Schoonover
Phillip Schott
Lisa R. Schroeder
Patricia & Paul Schroeder

Ann & David Schrupp
 Dorothy & Wallace* Schueler
 Kim & Clay Schulte
 Leona S. Schultz*
 Shari & Donald Schumacher
 Nancy & Karl Schwaab
 Michael R. Schwartz
 Edward Schwartzberg
 Jim Seabold
 Ann & Roger Seapy
 Lucille B. Severson
 Margery & Donald Severson
 John Shamp
 Nancy & Alan Sherburne
 Sharyl & Robert Sicoli
 Beverly & Roger Siefkes
 Keith Sievers
 Helen & Ted Silva
 Elaine & Donald* Sime
 Betsy & Gary Simons
 Mary Simonson & Dean Andrews
 Brenda & Timothy Singer
 Robyn Sitarz
 Karen & Joel Skagerberg
 Clarise & Don Skälman
 Virginia & Michael Slind
 Bonnie & Richard Slomkowski
 Rolf Smeby
 Janice Smith
 Mariah Smith
 Susan & Gregory Smith
 Joyce & Raymond Smyth
 Vicki A. Snyder
 Michelle & Richard Spady
 Shelley & Dean Spencer
 Shelly Spiegel
 Carrie & Brad Spitzack
 Jean An Sprague
 Janice W. Steadland
 Margaret & Jon Steblay
 Donna J. Stenberg
 Jean & Mike Stevens
 Marilyn L. Stewart
 Suzanne & Paul Stordahl
 Janet Strand
 Marcella Strand
 Mary Ann Strand
 Amy Sunderland
 Adele J. Suomela

Susan & Darrell Swanson
 Ann & Thomas Swenson
 Barbara & Fred Swenson
 Arlene M. Syring
 Carole & Ralph Taylor
 Phyllis & Jerome Taylor
 Marjorie & Robert Templeton
 Nancy Thayer-Haggerty
 Juliann & Stephen Thomas
 Barbara & Robert Thomasson
 Carolyn Thompson
 Jane & Gerlad Thompson
 Mariam Thompson
 Marilyn & Robert Thompson
 Sandi & Daniel Thorson
 Luba & Patrick Thueson
 Marge & Edward Thulin
 Mary & Dennis Tollefson
 Robin Torgerson
 Barbara Towey
 Janice Traczyk
 Patricia Traczyk
 Terri Traczyk-Rezac
 Pamela & Richard Traeger
 Denise R. Trastek
 Aimee Trechock-Peters
 Patricia & Stefan True
 Natalie Trueman
 Mary Ann Ubinas
 Kimberly & Steven Umland
 Lisa Undahl
 Kay & Philip Vander Stoep
 Lisa VanGetson
 Pamela & Wayne Vaughan
 Cynthia & Jason Vetsch
 Barbara & Vance Vinar
 Mary Kay & George Violette
 Donna & Robert Waataja
 Marie & Anthony Wagner
 Glynn R. Waller
 Patty Ward
 Maureen Warren
 Sharene Watson
 Jane & Thomas Watson
 Shelley & David Weaver
 Shirley A. Weis
 Jerilyn Wenzel
 Linda & Dennis West
 *deceased

'EVERY STITCH MATTERS': LONGTIME QUILTERS OFFER DECADES OF SUPPORT

Florence Wodarz started quilting shortly before retiring and developed a love for the creative challenge and versatility quilting offers.

"You can make a lot of different patterns by twisting the material around," she said.

For more than two decades, the 96-year-old Outing resident has handcrafted one-of-a-kind quilts she donates to the Camp Knutson Quilt Auction, an annual fundraiser organized by the Paul Bunyan Auxiliary.

LSS and the Auxiliary started the auction in 1987 to build a strong financial foundation for Camp's operations. More than 30 years later, quilters continue to donate an increasingly detailed, beautiful variety of quilts.

"I think this is the finest collection of quilts auctioned off in the state of Minnesota," former Camp Director, Rob Larson said. The auction raised more than \$64,000 this past summer from 300 items from quilters like Florence Wodarz and Catherine Hendrickson.

Catherine, who celebrated her 89th birthday in November is from Sturgeon Lake. She has donated an original quilt to the auction each year for 28 years and plans to continue until she is 90. She said she enjoys the opportunity to support Camp with her craft.

"It's improved the lives of every single child who goes to that camp," Catherine said. "Just think of all the things they find out they can do and be."

The Quilt Auction draws hundreds of people to Camp Knutson each year and offers the public an opportunity to visit camp, learn more about our work and become part of a community of campers, families and supporters.

"Every stitch matters," Camp Director Jared Griffin said. "Everything people do in our community makes a strong difference for the overall mission of helping support such wonderful kids."

**The 2019 Quilt Auction is August 10.
 We hope you will join us.**



Quilt by Catherine Hendrickson



INDIVIDUALS continued

Sally West
 Susie & Lee West
 Nancy & Buck Westerberg
 Barbara & Don Wetter
 Anja & Gene White
 Denise White
 Jacquelyn & Steven White
 Doris & Lowell Wilcox
 Carol & David Willey
 Dian S. Williams
 Marlene Williams
 Thelma C. Williams
 Barbara Wilson
 Judy A. Wilson
 Virginia Wincek
 Daniel N. Wochos
 Amanda Woll
 Lo Anne L. Worth
 Courtney R. Young
 Joan & Charles Young
 Julie & Robert Young
 Barbara & Frederick Zahn
 Mary Zajicek
 Debra C. Zembal
 Kathleen & Leon Zender
 Susann Zeug-Hoese
 Sandra M. Zimmel
 Karen & Bryan Zimmerman
 Pamela Zinter

BUSINESSES

14 Lakes Craft Brewing Company LLC
 66 Marine North
 Akkerman, Inc.
 BTR LLC
 CBS EcoMedia Inc.
 Crosslake Drug
 Crosslake Sheetmetal
 Crow Wing Power Community Trust
 Dan Miller Construction
 DWB Pioneer LLC
 Emeritus Group
 Essentia Health
 First National Bank

Flame Nutrition
 Floors By Beckers, Inc.
 Heath's Resort, LLC
 Herregan Distributors, Inc.
 Ideal Development Corp.
 J&J Fitness
 JAMF Nation Global Foundation
 Lakes Area Gallery and Frame Shoppe
 Lakes Area Rental
 Lands End Development, LLC
 Moonlite Bay Family Restaurant & Bar
 North American Banking Company
 North Star Endeavors, Inc.
 Novak Services, LLC
 Peppy Pete's Gourmet Salsa, LLC
 Pequot Eye & Crosslake Eye Center
 Reeds Market
 River Valley Restoration
 Shamp, LLC
 Soller-Krajicek, Inc.
 Waste Partners
 Whitefish Area Property Owners
 Association
 Whitefish Marine Service and Storage
 The Woods Landscaping, Inc.

CHURCHES

Aastad Lutheran Church,
 Fergus Falls
 Bethel Lutheran Church Women,
 Battle Lake
 Bethlehem Lutheran Church,
 Brainerd
 Crosslake Lutheran Church
 Crosslake Lutheran Church Women
 Faith Evangelical Lutheran Church
 of Swanburg, Pine River
 First Lutheran Church Women,
 Fergus Falls
 Immaculate Heart Council of Catholic
 Women, Crosslake
 Lutheran Church of the Cross Women,
 Nisswa
 Mansfield Lutheran Church Women,
 Alden
 Nativity Lutheran Church,
 Minneapolis

Nidaros Lutheran Church Women,
 Vining
 Our Savior's – Ten Mile Lake Women,
 Dalton
 Our Savior's Lutheran Church Women,
 Outing
 Shiloh Lutheran Church Women,
 Elmore
 Swanburg Church Women,
 Crosslake
 Zion Lutheran Church of Amor,
 Battle Lake
 Zion Lutheran Church Women of Amor,
 Battle Lake
 Zion Lutheran Church Women,
 Grand Rapids

FOUNDATIONS / ORGANIZATIONS

Edward R. Bazinet Foundation
 Bergquist Sunshine Fund
 Conway Charitable Lead Annuity Trust
 Hardenbergh Foundation
 LASAC Inc Senior Morning Club
 Aune and Carl Lind Family Foundation
 LSSA – ManFair Region
 MDRT Foundation
 Nisswa Women's Club
 Patch Foundation
 Margaret Rivers Fund
 Mary Kay and Louis Smith Family
 Foundation

IN KIND GIFTS

**This list reflects gifts of goods
 and services received during
 our 2018 fiscal year.**

INDIVIDUALS

Joann Almen
 David Anderson
 Linnea & Jim Anderson

Linda & John Andrews
 The Aschenbrenner Family
 Rose Balazs
 Jackie & Michael Bilski
 Londa & Dennis Bilski
 Sandy & Jerry Bilski
 Le Boyer
 The Brittan Family
 Mardy & Joe Brodil
 Penny Bryce
 Ed Carpenter
 Sue Carroll
 Nancy & Robert Christensen
 Kim Conner
 Sharon & Don Corbin
 Pat Cormaney
 The Corinne & Donald Craig Family
 Nancy & Russell Doering
 Britt & Christopher Dougall
 Eckberg Family
 Egan Family
 Catherine A. Engel
 Madelyn & Mike Erickson
 Kathy C. Everson
 Suzzane Fabel
 Carolyn & John Forney
 Linda Forsythe
 Goldie Fristedt
 Sheila & Dennie Fry
 Catherine & Jim Funk
 Carol Goelz
 Betty Goldberg & Muck Huttze
 Wendy & Laurence Griffith
 Sally & Rick Gusso
 The Haglund Family
 Heidi Halley
 Sydney Halley
 Barbara Hanen
 Renee & John Hanning
 Gretchen Hanson
 Marilyn A. Harder
 Pat & Keith Hesli
 Catherine Hendrickson
 Dorothy Highum
 Barbara & James Holterman
 Lynn Hopkins
 Susan Huff
 Linda & Dave Huntley
 Sharon Jacobson

Karen* & David Jensen
 Carolyn Jentink
 The Johnson Family
 Jane Johnson
 Joan Johnson
 Kathy Johnson
 Lola & Phil Johnson
 Yvonne L. Kalahar
 Nancy Kassekert
 Tammy Kepner
 Tina Knebel
 Mary & John Knight
 Susan M. Krabbenhoft
 Jeff Kreitz
 Connie Krueger
 Tom Kruz
 Katherine Kunkel
 Karen & John Larson
 Maedora Larson
 Jan & Jeff Laurel
 Dawn Leitch
 Kathe L. Lemmerman
 George Loban
 Shari Loechler
 Barbara J. Lowe
 Gloria Lund
 Shirley Ann Luttrell
 Carol Madison
 Phyllis Malin
 Pam Marlatt
 Geoff Martin
 Julene Mastin
 The Max Family
 Jack McChesney
 Cindy & Lee Melsby
 Lois Merchant-Stumpf
 Leslie N. Milde
 Sharon Moran
 Judy Morgan
 Kathy & John Morgan
 Diane Moyer
 Martha Mumau
 Sandra & Robert Munson
 Barbara Neal
 Kathy Nelson
 Lori & Herb Nelson
 The Dave Nevin Family
 Cheryl Newell
 Mary & Dave Nielsen



ALUMNI CELEBRATE 65 YEARS WITH CONTINUED SERVICE TO CAMPERS

More than 60 former staff members from nine different states gathered in September to reconnect and celebrate our 65th Anniversary at our first alumni reunion.

Camp Knutson staff alumni from across six decades – including eight former and current directors – shared stories, enjoyed bonfires, cooked delicious camp meals and helped with post-season cleanup projects.

For Susann Zeug-Hoese, working at Camp in college helped steer her toward her career working with people who have developmental disabilities. She started as an assistant camp cook in 1989, and continued this role the



Susann, her husband, Joel and fellow Camp K alumni John Yost.

following summer. She returned to Camp in 1992 as Site Director.

Today, Susann serves on Camp's Advisory Council. With the support of her family, she also has organized and provided food for Camp's annual pancake feed thanking volunteers and staff for more than 20 years.

"Camp's spirit kind of gets into your blood and motivates you to stay involved," Susann said.

Camp offers many opportunities for alumni to continue serving campers, including as an Extended Season Program Assistant, who help fill staffing gaps near the end of the season when many regular counselors return to college.

Other opportunities include assisting at the airport for camper arrival and departure days, working fundraising events, assisting with pre-season and post season clean up and donating items on our wish list.

lssm.org/campknutson/get-involved/wish-list

Karen & Lance Norderhus
Pam O'Brien
Jill Olson
Peg & Pat O'Malley
Bev Panzer
Carol Paskewitz
Brenda Peterson
Linda & Andy Peterson
Jane & Jerome Pollock
Laurie & Mike Ridgely
Kristi & Frank Roedel
Nancy & Jeff Rosemore
Susan Ross
The Joy & Gary Sarner Family
Jean Schlemmer
Jan Schulz
Beth & Sandy Schwartz
Betsy & Gary Simons
Sitarz Family
Sonny & Sam Sjolander
Karen & Joel Skagerberg
Gail Smith
Nancy Soderstrom
Jean & Mike Stevens
Cyrus Swann
Dave Swarze
Laurie Sweeney
Amannda Szomi
Nancy Thayer-Haggerty
Julie Thomason
Sandi & Dan Thorson
Sarah & Eric True
Jackie Viestenz
Cheryl Viring
Mary Vos
Deanne Weber
Christine R. Weiland
Nancy & Buck Westerberg
Florence Wodarz
Charlie Wolf
Theresa Zeug

BUSINESSES

2 Gingers Irish Whisky
66 Marine North
Abear Construction
Ace Hardware, Crosslake

Adirondack
American Girl Doll
Americlnn Lodge & Suites, Pequot Lakes
Andy's Bar & Grill
The Animal House
Anytime Fitness – Brainerd/Baxter
Appaloosa Ridge
ArtCrosslake
Bar Harbor Supper Club
Barstock Liquors
Bertha Boat Works
BestChoice products.com
Big Axe Brewing Co.
BIR Raceway
Blue Paisley
Border View Lodge
Brainerd International Speedway
Breen & Person LTD
Breezy Point Antlers
Brothers Motorsports
BTR Outdoors
C & C Boatworks
Cashwise Liquors
Cedar Chest Restaurant and Bar
Chanhassen Dinner Theatres
The Chocolate Ox
Christmas Point
C-N-L Distributing
Coco & Co.
Costco
The Cottage Place
Country Works Printing
Cragun's Legacy Golf Course
Creative Steel Works
Crosslake Auto Body
Crosslake Coffee, Inc.
Crosslake Dairy Queen
Crosslake Dental
Crosslake Drug
Crosslake Hair Co.
Crosslake Sheet Metal
Crosslake Treetop Village
Crosswoods Golf
Crow Wing Cycle Works
Custom Comfort Beds
D & D Beverage of Brainerd
Deacon's Lodge Golf Club
Eagle's Landing Golf Club
*deceased

2018 FINANCIALS

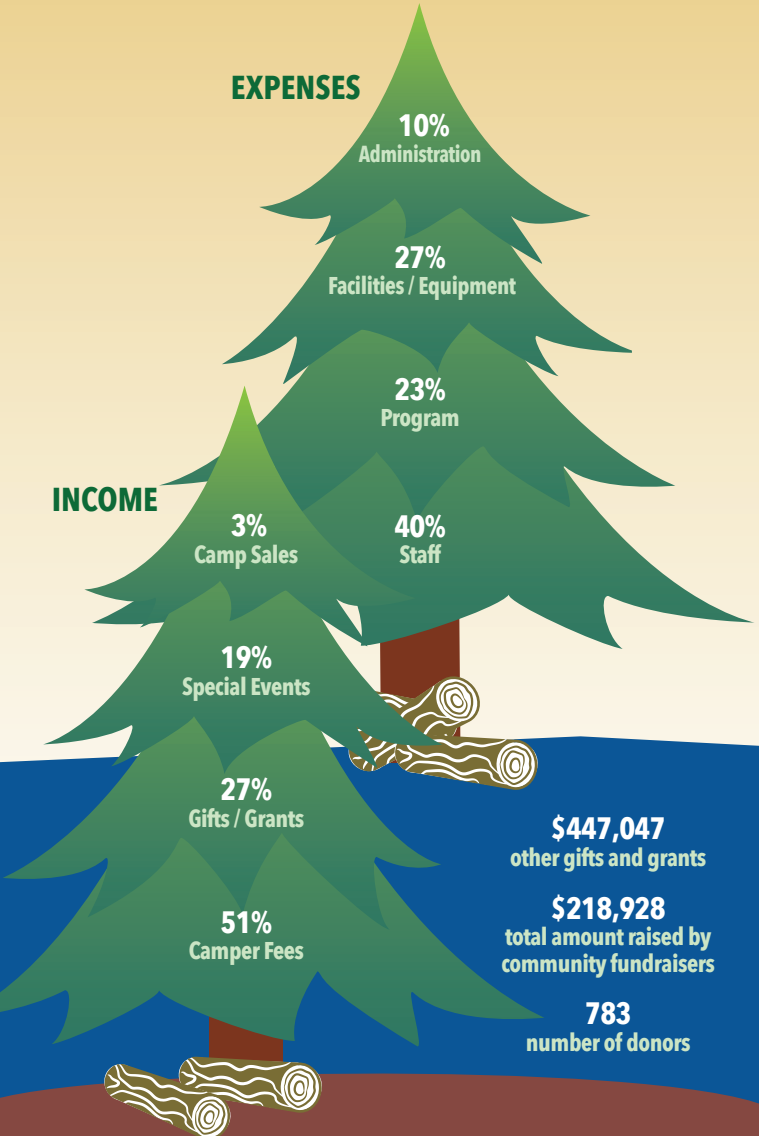

BUSINESSES continued

Emily Greens Golf Club
Expressions Shoe Center
Fun Sisters
General Store of Minnetonka
Glory Hill Studio
Golden Eagle Golf Club
Grand Casino - Hinkley
Grand Casino Mille Lacs
Grand Champion Meats
Great Furniture
Guthrie Theater
Hagen and Oats
HCMC Burn Unit
Holiday Inn Express
Holly's Hair & Nails
Hopkins Auto Body
Indulge Your Senses
Kaari's Therapeutic Touch
Lake & Co.
Lake Country Crafts and Cones
Lakes Area Gallery and Frame Shoppe
Lakes Area Heating & Cooling
Lands End Development LLC
Landsburg Nursery
Latte' Da Coffee & Gifts
Leisure Day Rental & Al's Marine
Leslie's
Dr. Linda Lewis
Loide's Oils & Vinegars, Nisswa
Lonesome Cottage
Lord Fletchers
Lucky's Tavern
Lundigrans Clothing
Main Street Ale House
Manhattan's Beach Restaurant
Mark Harlow Photography
Martin's Sport Shop
Maucieri's Italian Bistro
Maynard's Restaurant
Meg's Cabin
Merritt Jewelers
Mike's Tree Service
Minnesota T's Inc.
Moonlite Bay Family Restaurant & Bar
Moonlite Liquor
Moonlite Square

Natural Tones
Nordic Haus
North American Banking Company
North Country Plumbing & Heating
Northland Landscaping
Northland Pet Lodge
Northland Press
Northmade Inc.
Northstar Endevors
Norway Eye & Gaida's
Norway Ridge Supper Club
Old Log Theater
The Olde Open Window
P & L Automotive
Passages of Time
Peppy Petes Salsa
Pequot Eye Center
Pequot Lakes Super Valu
Phillips Wine & Spirits
Picaboo.com
Pine Peaks Gifts & Restaurant
Pine River Electric
Pine River Riding Stables
Prairie Bay Grill & Catering
Quirks
Rafferty's Pizza, Crosslake
Reeds Market
Rose's Beads
Salon Couture
Schuler Shoes
Seaberg Motorsports
Serenity Spa, Breezy Point
Sota Clothing
Spirits of Nisswa
Sundance C & C Inc
Sunset Cinema
Sysco Foods
Timberjack Smokehouse
Trana Masonry Inc.
Uber
Wannebo Excavating
Wes Hanson Builders
The Wharf
Whistling Wolf
White Birch Golf Course
Whitefish Auto
Whitefish Golf Course
Whitefish Properties
The Woods Landscaping

CHURCHES

Abiding Savior Lutheran Church,
Mounds View
Augustana Lutheran Church,
Halstad
Bear Creek Lutheran Church,
Grand Meadow
Bethel Lutheran Church,
Little Falls
Bethlehem Lutheran Church,
Aitkin
Bethlehem Lutheran Church,
Brainerd
Calvary Lutheran Church,
Golden Valley
Cambridge Lutheran Church Women
Community of Grace Lutheran Church,
White Bear Lake
Cormorant Lutheran Church,
Lake Park
Crosslake Lutheran Church
First Lutheran Church,
Aitkin
First Lutheran Church,
Little Falls
Glenwood Lutheran Church
Gloria Dei Lutheran Church,
Rochester
Grace Lutheran Church,
Andover
Hazel Run Lutheran Church
Holy Cross Lutheran Church,
Duluth
Lutheran Church of the Resurrection,
Roseville
Mission of the Cross Lutheran Church,
Crosslake
Mount Olivet Lutheran Church,
Plymouth
New Life Lutheran Church,
Rothsay
Our Savior's Lutheran Church,
Outing
St. Andrew's Lutheran Church,
Mahtomedi
Trinity Lutheran Church,
Brainerd
Zion Lutheran Church,
Anoka

Zion Lutheran Church,
Grand Rapids

FOUNDATION

Down Syndrome Foundation

ORGANIZATIONS

American Legion Post 500
Camp Knutson Volunteers
Crosslake Community Center
Crosslake Fire Department
Crosslake Quilters
Ecumen Seasons at Maplewood
Emily Quilters Group
Ladies of the Lakes Quilt Guild
Minnesota 100 Club Protecting
the Protectors
MN Adult and Teen Challenge
Nisswa Guides League
Ocean Reef Club
Paul Bunyan Regional Auxiliary
River Valley Quilters
Sometimes We Quilt
Third Saturday Club
Tu/Th Morning Coffee Group

THANK YOU FOR YOUR EXTRAORDINARY SUPPORT IN FISCAL YEAR 2018!

If we have forgotten a name or made
an incorrect listing, we apologize.
Please let us know. **651.529.8899**



IN MEMORY OF

Cole Allred
Georgina C. Savat

James G. Anderson
Bonnie & Jeffrey Benson
Nancy Bill
Elizabeth & Jeff Bolton
Kathleen A. Brodin
Michael E. Brown
Maureen & Mike Buhl
Patricia Cormaney
Denis A. Cortese
John P. Cranmer
Mary Lu & Richard Dietz
Judith & Patrick Eastwood
Suki & Fred Edwards
Sharon & Richard Elmquist
Emeritus Group
Robert W. Fleming
Marlys & Charles Fremstad
Marne & Chris Gade
Robert Scott Gorman
Patricia Harris Rickard &
Carroll Rickard
John Huff
Ruth L. Ingall
Sudelle & George Irons
Stacey Lund
Judy & Steve Marquardt
Roger Nelson
Dale A. Rings
Sylvia & Richard Rog
Theodore L. Rudberg
Rebecca Rustad
Barbara & Paul Schnur
Michael R. Schwartz
Denise R. Trastek
Shirley A. Weis
Daniel N. Wochos

Lou Andrews
Alice & Bob LaBarre

Ardell Banker
Jean Banker
Marjorie & Daniel Bergeland
Signe Bonnet
Connie & Tom Cain
Marcia & Dick Cain
David Engelbrecht
Marcia & Dennis Flom
Kathy & Marv Folkerts
Deborah Fuller-White &
Michael White
Helen Gregory
Beth & Rob Larson
Mildred & Sjona Lonnevik
Christine L. Merkel
Linda & Dale Ness
Dawn & Daniel Rodish
Eileen & Paul Schaedig
Beverly & Roger Siefkes
Linda Watson
Lois Whitacre
Dian S. Williams

Richard M. Becker
Floors By Beckers, Inc.

Charlotte Brand
Rosa Hoagland

Lydia Brynildson
Deanna & Glenn Bakke
Aimee Trechock-Peters

Becky Donovan
Nikki McBrien

Sawyer John Howe
Kristi & Frank Roedl

Dorothy Hugh
James M. Olson

Sharon Johnson
James R. Alexander

Sylvia R. Johnson
Alice & Bob LaBarre

Judy Kenobbie
Anita C. Anderson
Linnea & James Anderson

Helen Kilian
Patricia A. Kilian

Anna Kindem
Mary & Gordon Long

Pastor Mar Korman
William Korman

Dr. Lindsey
Sylvia & Richard Rog

Keith Lyles
Cindy & Keith Lyles

William McCarthy
Patricia Cormaney

Todd Morrison
Gloria & John Morrison

Ken Nelson
Thomas C. Olander
Kay & Dale Olson

Doris M. Nord
Mary A. Meierhoff

Karen Gherty Pape
Roxanne & Curtis Jenkins

Nancy Jo Peterson
Kirsten & Jon Bergherr
Karen & Arthur Bruning
Nancy & L. Thomas Carlson
Elizabeth A. Currie
Mark Hereid
Vicki & Thomas Holm
Dianne Johnson
Helen & Stephen Johnson
Charles Kehrberg
Caroline & Dan Mason
Sharon & Ronald Nelson
James M. Olson
Kimberly & Brian Ozzello
Barbara & Charles Peterson
Dolores & Donald Peterson
Joan & Bruce Pladson
Beverly & Paul Schmidt
Barbara & Robert Thomasson

Paul Polaczyk
Caroline Langfeld
Jeanne & Joseph Polaczyk
Mary & Gary Polaczyk
Amy Sunderland

Wallace Scheuler
Martha & Marshall Pechauer



Camp Knutson

campknutson.org

11148 Manhattan Pt. Blvd.
Crosslake, MN 56442
P: 218.543.4232

email: camp.knutson@lssmn.org



CAMP STAFF 2018

CAMP PARTNERS

**American Academy
of Dermatology**
serving children with skin conditions

Autism Society of Minnesota
serving children & adults with autism

Camp Benedict
serving families impacted by HIV/AIDS

Camp Odayin
serving children with heart disease

Down Syndrome Foundation
serving children with Down syndrome

Firefighters for Healing
serving youth who are burn survivors
and their families

LSS of MN Youth Services
serving youth experiencing homelessness

Minneapolis Community Group
serving adults with mental health needs

TheShop Brainerd
serving youth experiencing homelessness